C-SAW Assistance in Pennsylvania's 17th Congressional District

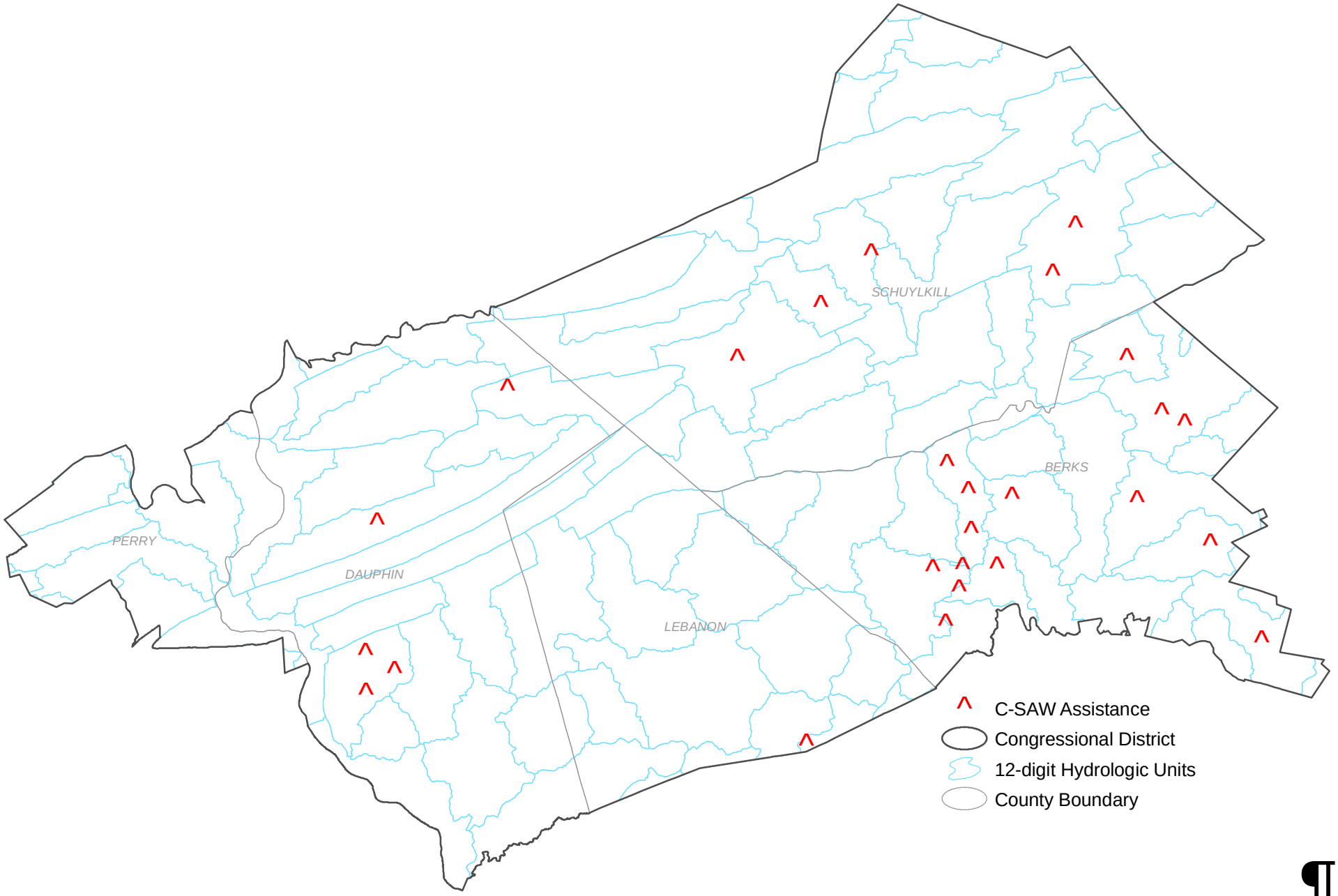

February 2008