CLINTON COUNTY PRECIPITATION PERCENT DEPARTURES

PRECIPITATION DATA SUPPLIED BY THE NATIONAL WEATHER SERVICE

DATE OF PLOT = 03/11/13

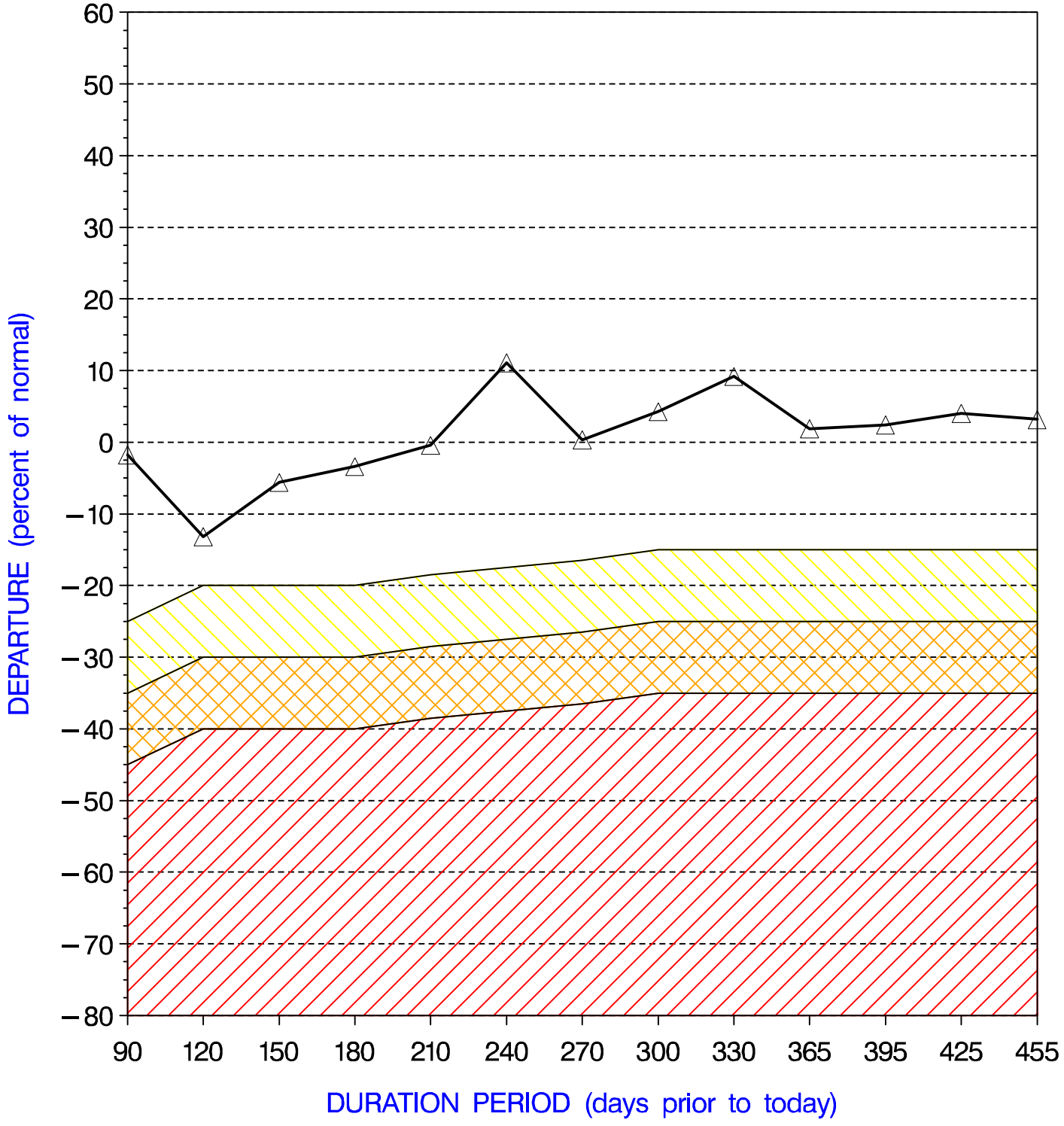

Note: Grey line is Percent Departure from normal precipitation at the durations shown

yellow \\\ area represents drought watch indicator standards
orange XXX area represents drought warning indicator standards
red /// area represents drought emergency indicator standards